



## *Polly Castor*

**WHAT:** Intro to Abstract Art

**WHEN:** Wednesday, March, 22, 2023  
10 AM - 4PM

**WHERE:** Church of Christ,  
Fellowship Hall  
595 Tolland Turnpike  
Manchester, CT 06042

**COST:** \$100 to MAA

**EXPERTISE REQUIRED:**

All levels. A good class for beginners and experienced painters alike.

### **WORKSHOP:**

Intro to abstract art/one Day/any medium; Do you want to understand the essential principles and components of strong meaningful abstract art? This class will include PowerPoint lectures, several short exercises to be done by participants, and an empowering critique and discussion of student work. Come prepared to dive in outside your comfort zone, in a safe, and supportive atmosphere. This is an active workshop which will assist you in appreciating and producing good abstract art.

### **ABOUT THE INSTRUCTOR:**

Polly Castor is a lifelong artist. She went to the University of Michigan, and has lived in Bethel, Connecticut for the last 31 years. Her passion is working within the full range of abstraction, from impressionism to non-objective art, with particular emphasis on abstract conceptualism, depicting specific Ideas, feelings, and actions. She enjoys working in many mediums: oil, pastel, acrylic, mono-print, collage, watercolor, gouache, photography, and ceramics- and her creative approach of cross-pollinating these mediums with one another brings original results. She has been an artist in residence in Maine for three summers, has been juried in the Pastel Society of America and many other national and international shows. You can see her blog on [www.pollycastor.com](http://www.pollycastor.com)

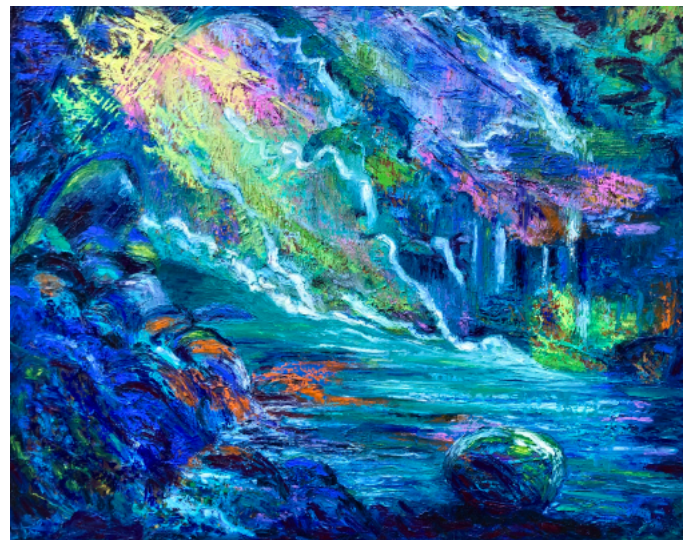

# SUPPLY LIST

## POLLY CASTOR SUPPLY LIST

Please bring the usual supplies for your particular medium, along with four, small, (6x8 or 8x10) papers or canvases for exercises that we will do in the workshop.



Click here to register online: <https://www.manchesterart.org/workshops>

To register by mail, print page and cut on dotted line. Mail this portion with check\* **made out to MAA for \$100** to: Emilie Beckwith, 125 South Farms Drive, Manchester, CT. 06040.

Name \_\_\_\_\_

Address \_\_\_\_\_

Email \_\_\_\_\_ Phone \_\_\_\_\_

\* Please note "Castor WC workshop" on memo line